BRANDMODELS

ANAHI

HAIR: BROWN
EYES: BROWN
HEIGHT: 5' 10"
CHEST: 33A
WAIST: 26
HIPS: 34
DRESS: 4/6
SHOE: 10









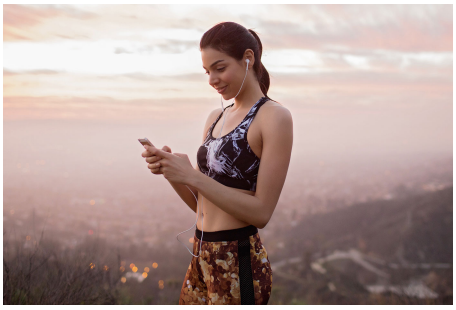










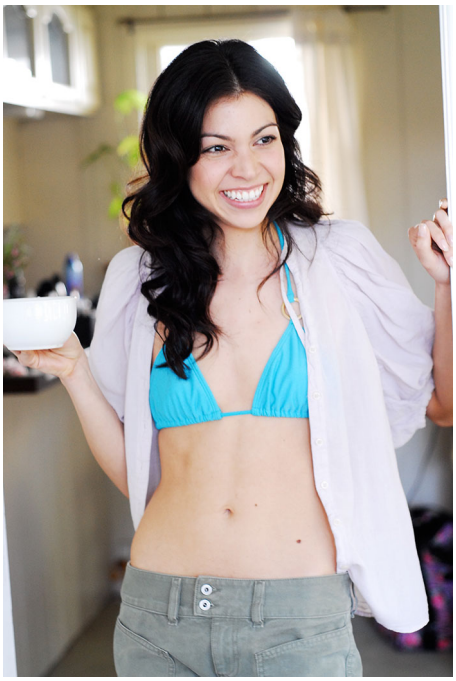




































ON TIANA: David Meister jersey dress, $350. Jean Schlumberger for Tiffany & Co. "Dotlos" 18K gold and enamel earrings, $8,800, and bangles, $27,000 each. Van Cleef & Arpels "Cosmos" ring with 3.65 carats of diamonds set in 18K white gold, $40,200, and "Frivole" ring with .25 carats of diamonds set in 18K yellow gold, $3,950.

ON ANAHI: Temperley London "Nero" acetate, viscose, and silk jacket, $5,450. Lloyd Klein wool crepe skirt, $650. Elito suede heels, $1,000. Jean Schlumberger for Tiffany & Co. 18K gold and citrine earrings, $8,700. Coke bottle from Great Big Stuff, $55.





Anahi Bustillos

ON ANAHI: Gustavo Cadile wool cocktail dress, $2,700. Miu Miu patent leather and mink sandals, $1,500. Tarina Tarantino clip with silk flower and Swarovski crystals, $80. Maron Bingo "Jaqua" ring in 18K yellow gold, pink tourmaline, and 14 carats of diamonds, $4,500.

ON MIMI: Giorgio Armani silk satin dress, $2,725. Jamie Joseph aqua chalcedony ring with 14K gold trim and silver shank, $575, and aqua chalcedony ring with 14K gold trim and silver shank, $552. Montblanc "La Dame Blanche" ring in 18K white gold with .51 carats of diamonds, black nephrite jade, and Montblanc patented .1 carats of diamonds, $7,200. Van Cleef & Arpels "Rose de Noel" ear clips in mother-of-pearl with 1 carat of diamonds set in 18K white gold, $19,200. Cup and saucer from Great Big Stuff, $65.

HAIR: RANDEL RENTALES FOR CHRISTIAN INTERNATIONAL. GROOMER: MIKEL WHELEP. TAILOR ASSISTANT FOR ATTIRE BY CHRISTIAN: ANGELICA ESPINOZA. SPECIAL THANKS TO: ANGELICA ESPINOZA FOR LETTING HER APARTMENT BE USED FOR THE SHOOT. PHOTOGRAPHED BY CHRISTIAN. ASSISTANT: PAUL ALEXANDER. STYLIST FOR ANAHI BUSTILLOS: CHRISTIAN. HAIR AND MAKEUP ASSISTANT: PAUL ALEXANDER. STYLIST FOR TIANA: CHRISTIAN. FOR MORE INFORMATION, VISIT CHRISTIANINTERNATIONAL.COM



