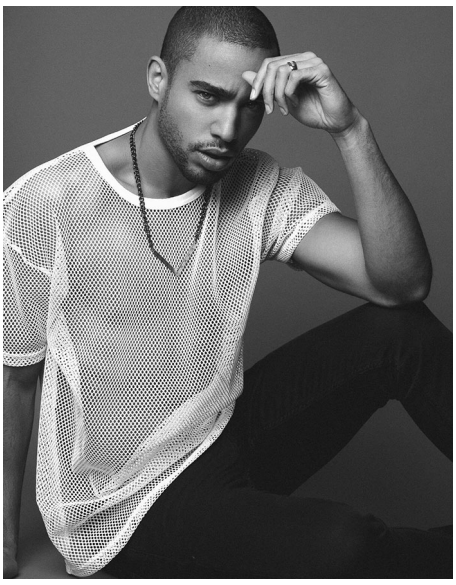
BRANDMODELS

DANNY WILLIAMS

HAIR: BLACK
EYES: GREEN
HEIGHT: 6' 1"
INSEAM: 34
WAIST: 34
SHIRT: -
SUIT: 40
SHOE: 11.5









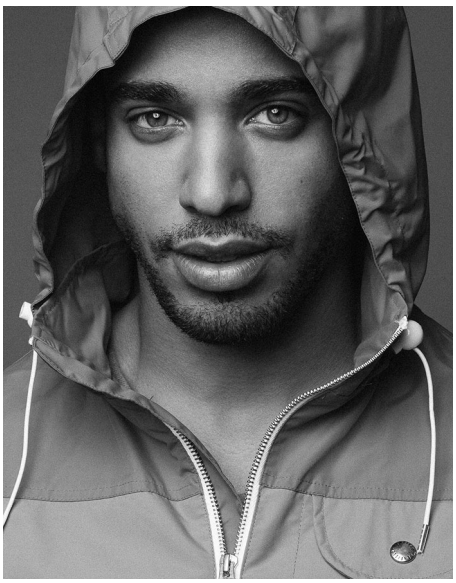






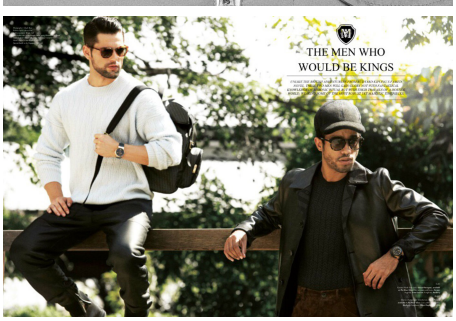











THE MEN WHO
WOULD BE KINGS


NO SURPRISES
A CLOCKWORK ORANGE





TWO IF BY SEA (BISCUIT)

BREGUET'S MARINE ROYALE TIMEPIECE ALL SERVES DUAL PURPOSE FOR LAND-LOCKED, SEABISCUIT-RIDING ESCAPADES OR MARITIME ADVENTURES.

By Jonathan Ho I can steer from parental expressions that there's no greater pleasure than to feel the breeze rush against your face whilst accompanied with a little salty spray or by virtue of extreme torque from rapid acceleration, even if heavy horsepower of one. Perhaps unwisely, Breguet finds equal pleasure in decorating every inch of what is meant to be a timepiece of simple subtle luxurious charm.

The massive 39.6mm rose gold timepiece with epsom rubber strap is built like an indestructible tank watch but decorated at the same time in a classic Breguet dressmark. Traditional Breguet flavour can be found on the stations and the reliably constructed hands. Exposure from between the rotating crown at 3 and alarm setting crown at 4, serves to ensure the alert time indicator in place while the alarm switch is located at 8 in similar wave shape. I mention this because while the watch isn't exactly overtly time nomad at 45mm, it appears that they thanks to the crowns and push pieces on the flanges in the case imbuing the piece with intrepid travel purpose.

The enhancers did features traditional Breguet-style rose engine wave 'guilloche' patterns which add elegant charm to what is meant to be purely a functional tool watch used for 360 marine direct and the ability to alert you to whatever time you have next fit to set.

Yet, even with no shortage of artful details, it is the automatic Breguet calibre 520 S which surprises me. The sapphire crystal caseback shows off an exquisitely decorated rotor and a marvelous piece glimmering with perhaps never have I seen a more beautiful movement on a diver's watch.

